

Configuring Microsoft® Outlook Express 6.0

Outlook Express is one of the most popular mail clients. To configure Outlook Express to access your email account:

1. Open **Outlook Express** and select **Tools** from the menu.
2. Select **Accounts**.

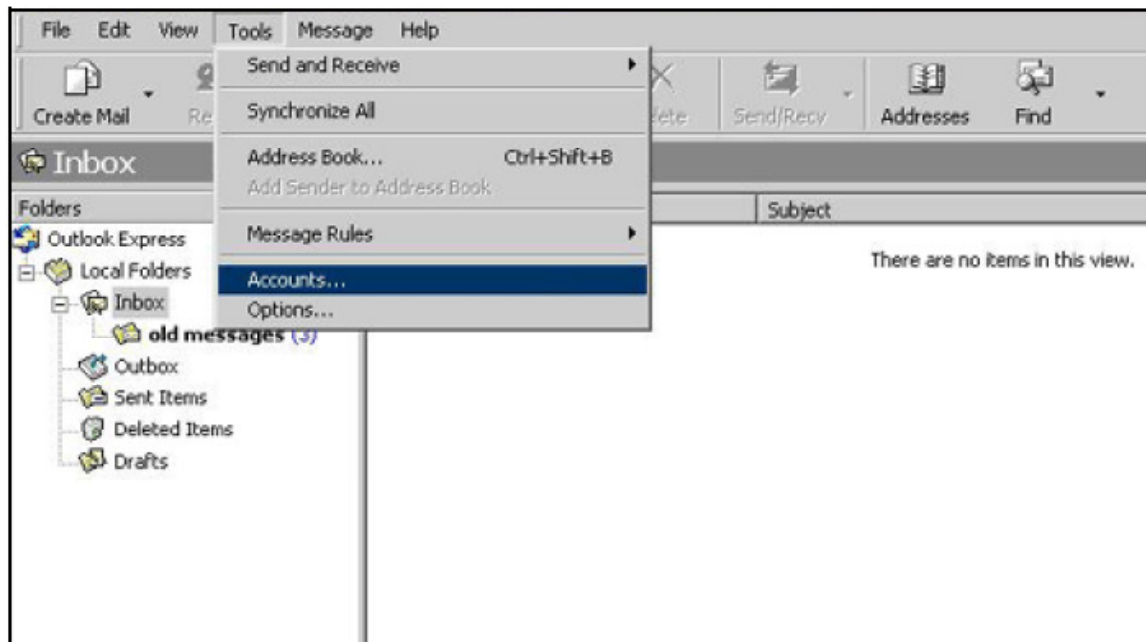

3. The **Internet Accounts** window will open.
4. Press **Add** and then select **Mail**

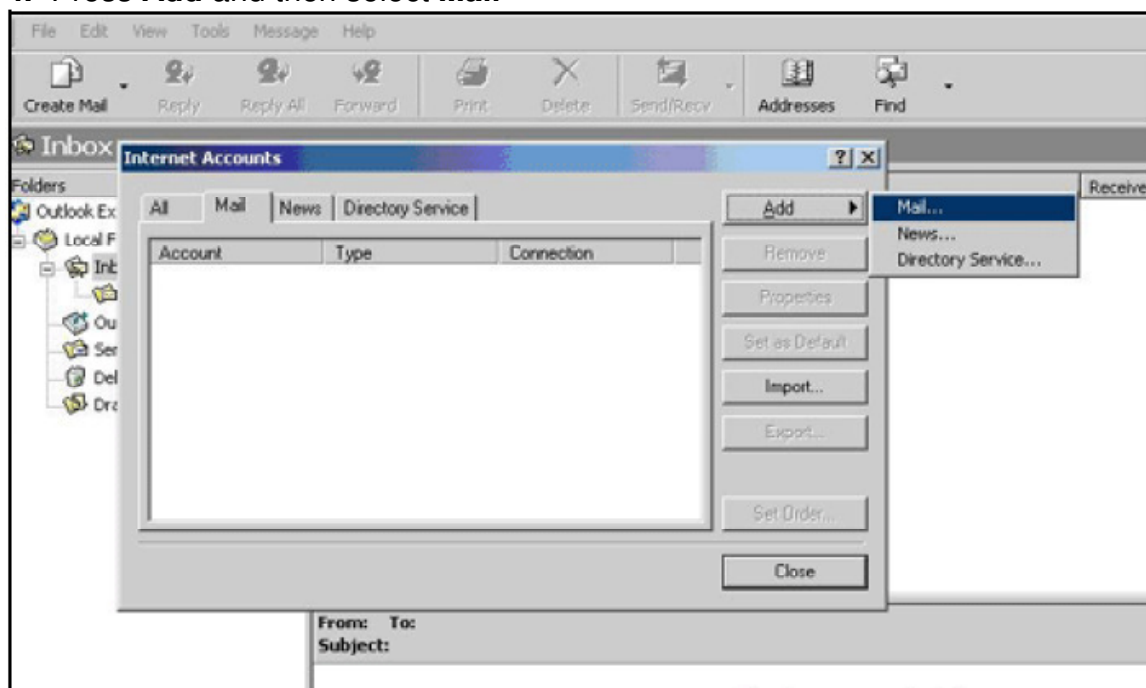

5. The **Internet Connection Wizard** opens.

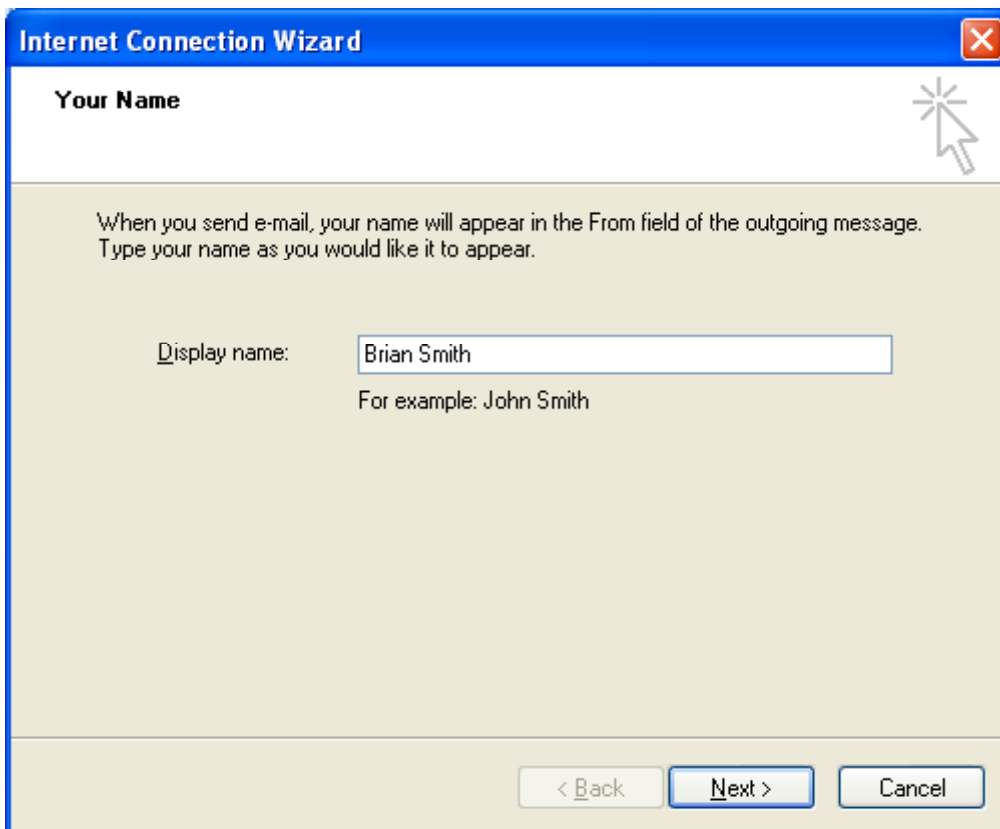

6. Enter the **Display Name** to appear in the From: field in the messages you send.

7. Enter the email address assigned to you when you account was setup.

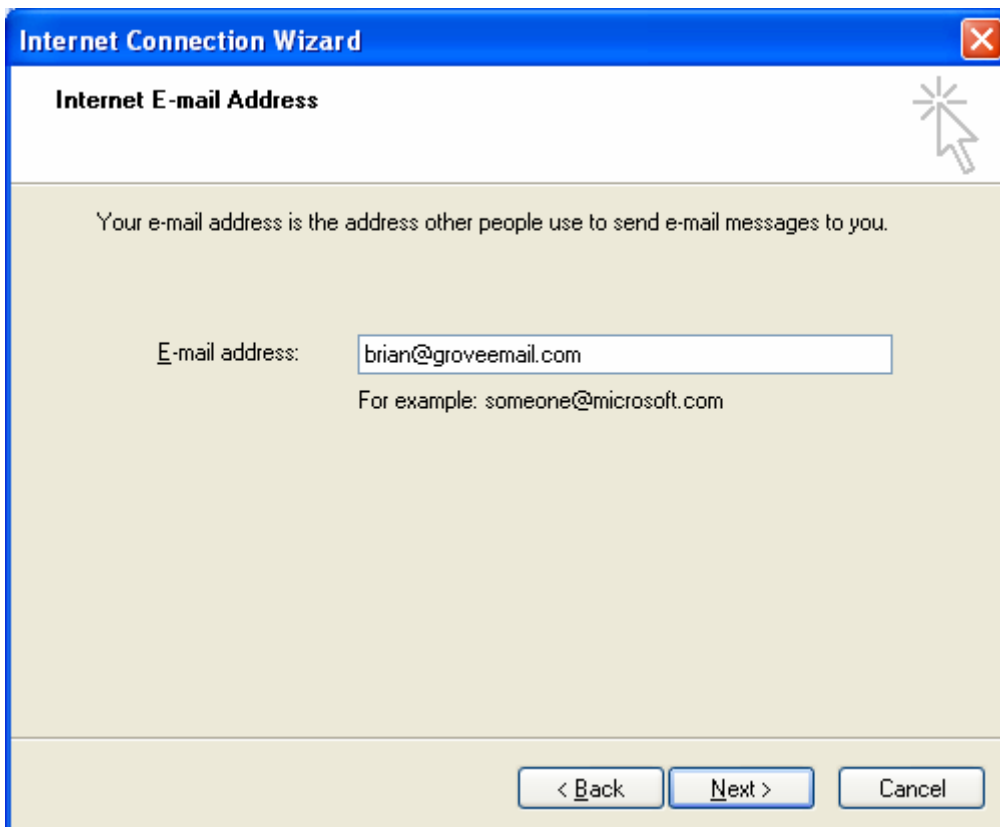

8. Enter the server information

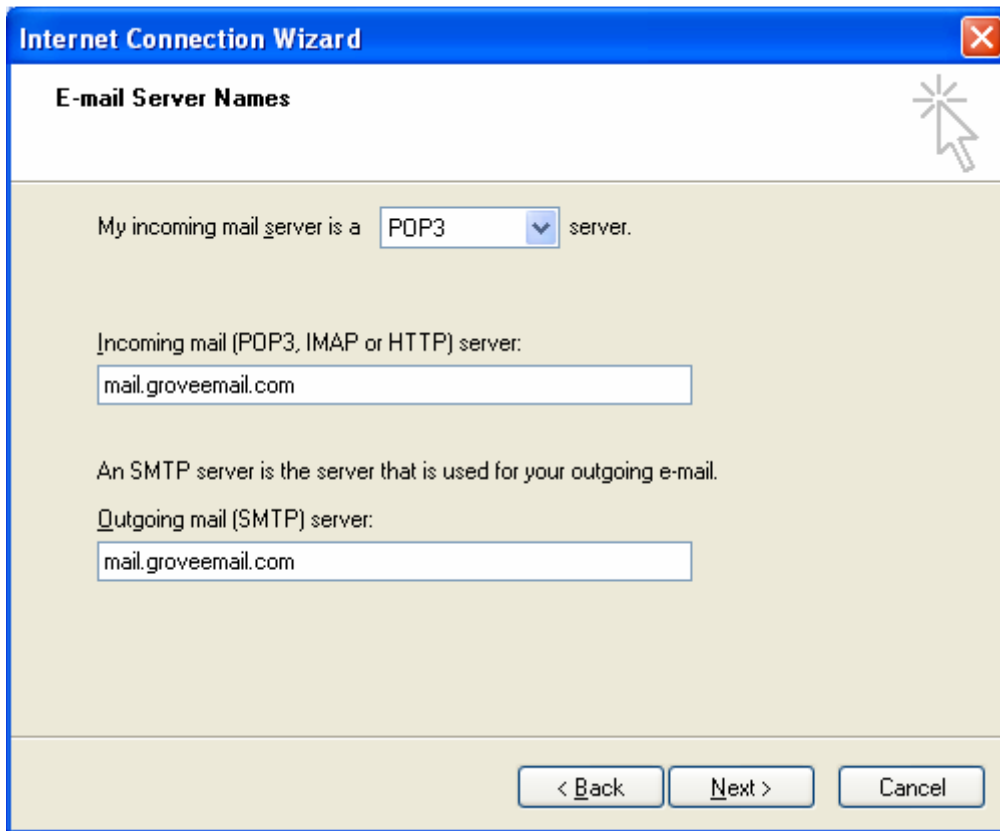

- 'My incoming mail server is a **POP3** server.' (The 'POP3' is in a dropdown menu.)
- 'Incoming mail (POP3, IMAP or HTTP) server:' followed by a text box containing 'mail.groveemail.com'.
- 'An SMTP server is the server that is used for your outgoing e-mail.'
- 'Outgoing mail (SMTP) server:' followed by a text box containing 'mail.groveemail.com'.
- At the bottom, there are three buttons: '< Back', 'Next >', and 'Cancel'.

9. Enter your account name (full email address) and password supplied to you in your account setup documentation.

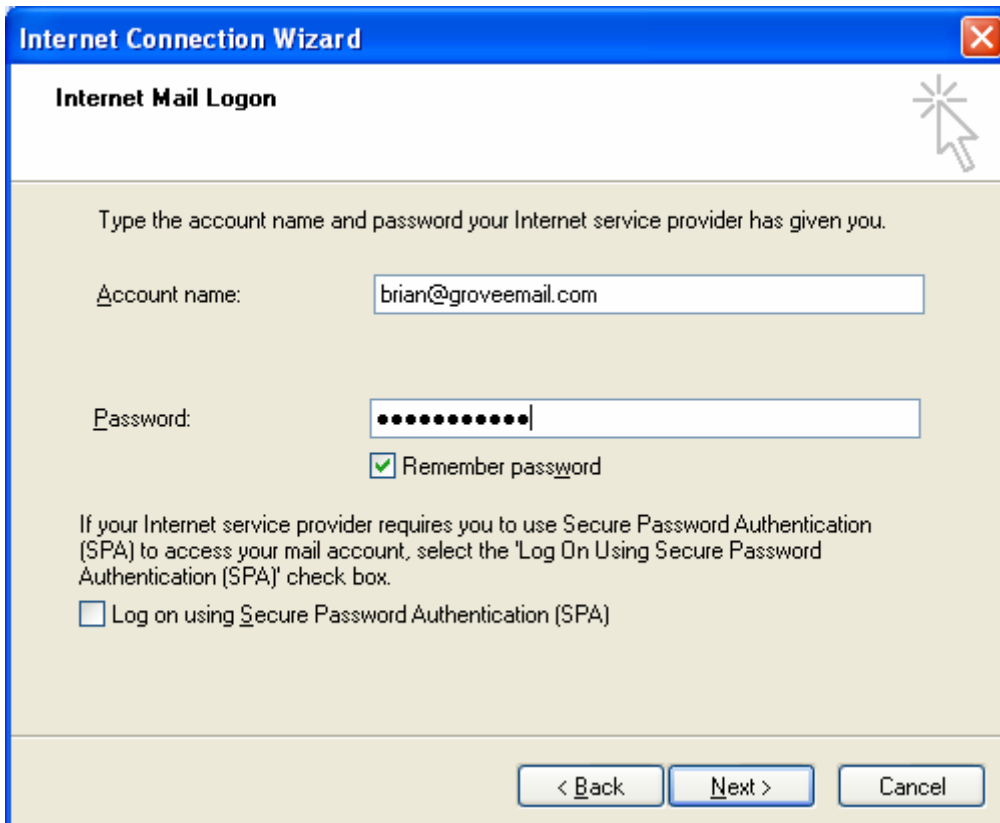

- 'Type the account name and password your Internet service provider has given you.'
- 'Account name:' followed by a text box containing 'brian@groveemail.com'.
- 'Password:' followed by a text box filled with dots.
- A checked checkbox labeled 'Remember password'.
- Text: 'If your Internet service provider requires you to use Secure Password Authentication (SPA) to access your mail account, select the 'Log On Using Secure Password Authentication (SPA)' check box.'
- An unchecked checkbox labeled 'Log on using Secure Password Authentication (SPA)'.
- At the bottom, there are three buttons: '< Back', 'Next >', and 'Cancel'.

10. Select the mail account that you just created and click on **Properties**.

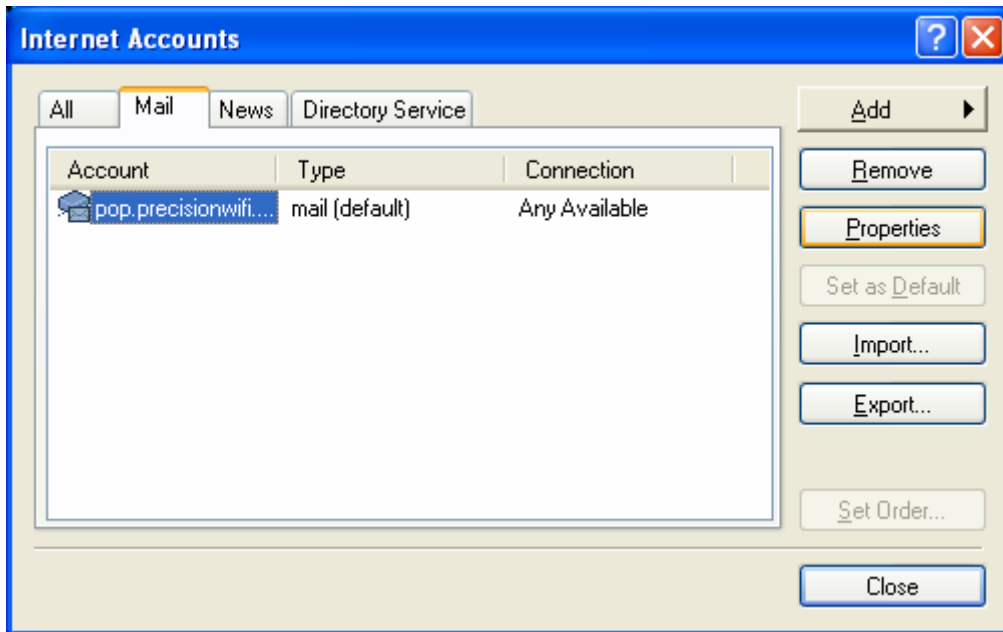

11. Click on the **Servers** tab and check the **My server requires authentication** check box and the bottom of the page and then hit **OK** and then press **Close**.

